

# Annual Fuel Price Report 2024



The RACQ's *Annual Fuel Price Report for 2024* provides key fuel price data and analysis for 2024.

## Key Points

- At 194.5 cpl, the average retail price of regular 91 RON unleaded petrol (RULP) for Brisbane in 2024 was the highest on record, exceeding the 2023 record of 193.1 cpl by 1.4 cpl.
- Monthly and daily average RULP prices in SEQ did not match the peaks in 2022 and 2023, and daily and monthly average diesel prices fell short of the records from 2022.
- The increased average price for RULP in Brisbane reflected an increase in retail margins and fuel excise as well as the modest increase in the average oil price.
- The average indicative retail margin for RULP sold in Brisbane for 2024, at 21.4 cpl, was 4.1 cpl higher than 2023, and 7.4 cpl higher than in 2022.
- Indicative refinery margins, at 12.2 cpl, were lower than in 2022 and 2023, reflecting a reduction in Singapore benchmark prices for refined fuel relative to the oil price.
- The sum of indicative retail, wholesale and refiner margins on RULP sold in Brisbane in 2024 was 40.8 cpl, a reduction of 1.2 cpl from 2023 (at 42.0 cpl) as the reduced refining margin outweighed the increased retail margin.
- RULP sold in Brisbane (at 194.5 cpl) was the most expensive of all capital cities, followed by Canberra at 193.2 cpl. Perth was the cheapest capital at 181.1 cpl, 13.4 cpl cheaper than Brisbane.
- Dalby was the cheapest centre to buy RULP in Queensland in 2024, at 175.6 cpl, followed by Gladstone and Bundaberg both at 176.7 cpl.
- The average price of diesel in Brisbane in 2024 was 193.6 cpl, 10.0 cpl lower than 2023. Indicative retail margins, at 17.6 cpl, were 1.4 cpl lower than 2023.
- Indicative refinery margins for diesel, at 15.2 cpl, eased compared to 2023 (25.3 cpl) reflecting a reduction in the benchmark diesel prices in Singapore (GASOIL).
- At 193.6 cpl, diesel sold in Brisbane in 2024 was the most expensive of the five largest capital cities. Only the smaller capitals were more expensive. Adelaide was the cheapest at 186.5 cpl (7.1 cpl less than Brisbane) and Canberra was the dearest at 200.1 cpl (6.5 cpl more than Brisbane).
- Miles was the cheapest place to buy diesel in Queensland in 2024, with an average price of 181.8 cpl.
- Looking forward to 2025, oil prices and retail fuel prices are likely to be lower on average than in 2024, with Brent oil prices expected to average US\$ 75 per barrel (lower than in 2024, when the average was US\$ 83.8).

## Key Numbers

	Average Price for 2024
<b>RULP Brisbane (cpl)</b>	194.5
<b>Diesel Brisbane (cpl)</b>	193.6
<b>Exchange Rate (US\$/A\$)</b>	0.6608
<b>Brent Crude (A\$/bbl)</b>	126.5

Source: RACQ calculations using OPIS and RBA data

## RULP Price Breakdown

The figure below presents a price breakdown for RULP sold in Brisbane in 2024, 2023 and 2022 (the dearest, second dearest and third dearest years in the last ten years), and 2016 (the cheapest year in the last ten years).

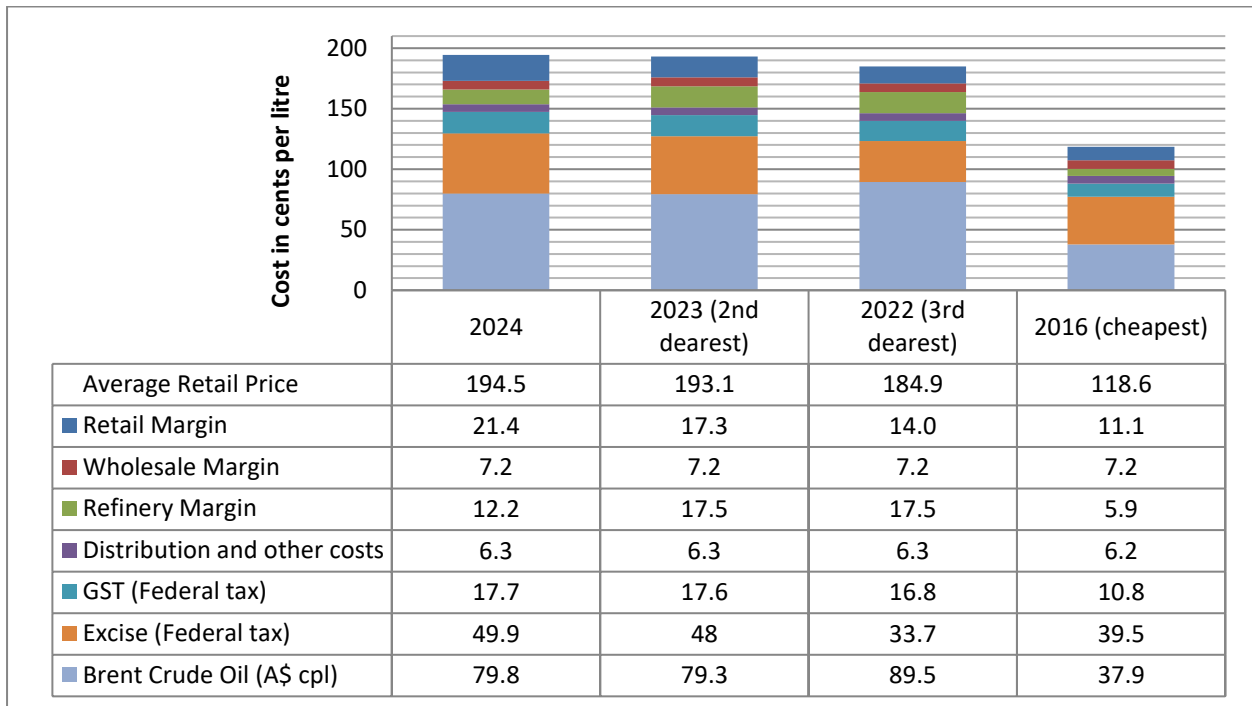

## Diesel Price Breakdown

The figure below presents a price breakdown for diesel sold in Brisbane in 2024 (the third dearest year in the last ten years) 2023 (last year and the second dearest year), 2022 (last year and dearest), and 2016 (the cheapest year in the last ten years).

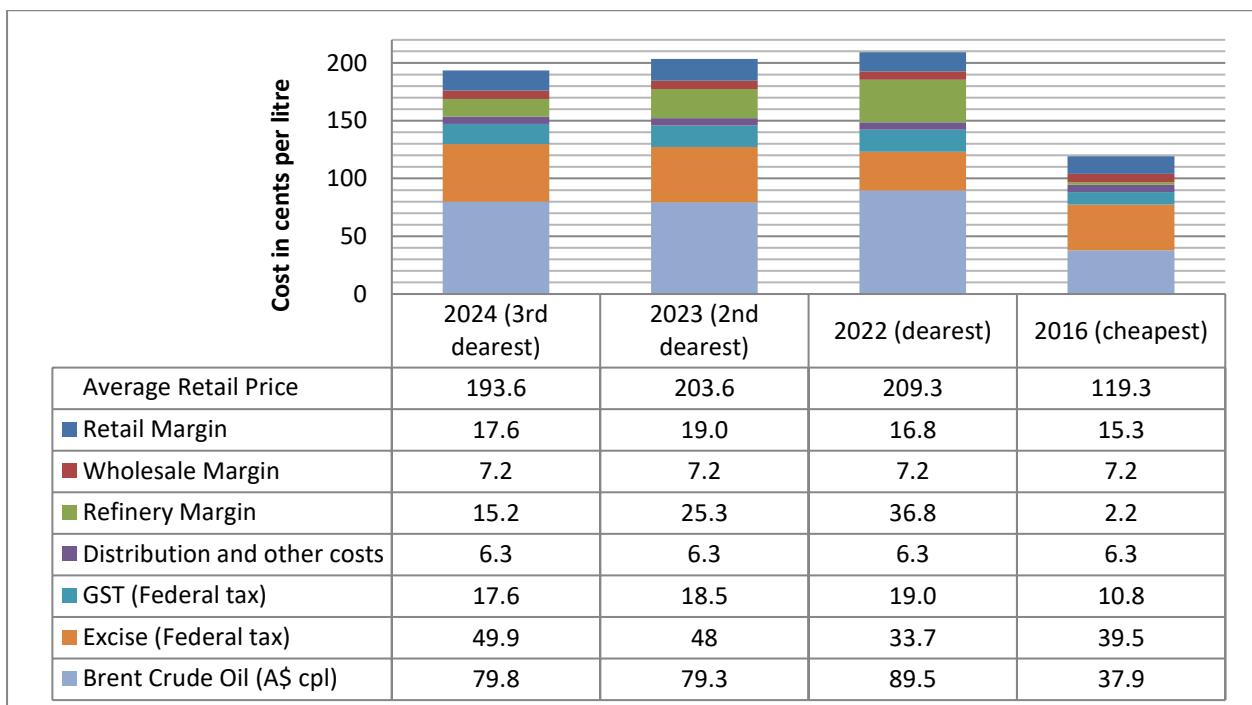

## International Benchmark Prices

Oil and petrol are traded globally in very high volumes. Therefore, Australia is a price taker for all automotive fuels. The Terminal Gate Price (TGP) - the key wholesale price for all liquid automotive fuels in the Australian market - is strongly correlated to Singapore wholesale/benchmark prices and oil prices. For RULP the refined product benchmark is Singapore MOGAS and for diesel the benchmark is Singapore GASOIL.

The table below summarises the annual average prices of the Singapore benchmarks – MOGAS and GASOIL, Brent crude oil for Asia-Pacific delivery and the A\$/US\$ exchange rate.

### Summary of International Benchmark Prices

	Brent Crude Oil (Asia-Pac, A\$/bbl)	MOGAS Price (A\$/bbl)	GASOIL Price (A\$/bbl)	Exchange Rate (A\$/US\$)
2024	126.5	146.1	141.0	0.6608
2023	126.0	148.6	160.4	0.6648
2022	142.3	164.7	195.2	0.6956
2021	93.0	109.1	103.5	0.7513
2020	61.8	69.6	71.7	0.6906
2019	91.4	104.2	112.4	0.6943
2018	95.5	111.4	120.0	0.7475
2017	71.3	88.9	86.7	0.7550
2016	60.0	75.2	71.1	0.7386
2015	71.3	91.7	87.9	0.7527
2014	110.2	122.2	125.7	0.9028

Source: RACQ calculations using OPIS, U.S. Energy Information Administration, Bloomberg and RBA data

The average price for Brent crude oil (Asia-Pac) in 2024 was AU\$ 126.5 per barrel (US\$ 83.8 per barrel), largely unchanged from 2023. The fluctuations in the monthly average prices observed during 2024 were less than 2023. The lowest average monthly price was AU\$ 117.8 in January 2024, and the highest was AU\$ 135.6 in April 2024. From the high point in April, oil prices fell steadily to low point of AU\$ 124.5 in October, before strengthening in the last couple of months before ending 2024 with an average of AU\$ 130.2 observed in December 2024.

As supply constriction eased in the Asia-Pacific region the Singapore Benchmark for ULP and Diesel both fell. A moderate fall was observed in MOGAS the Singapore benchmark price for ULP. However, a substantial fall was observed for GASOIL (the Diesel benchmark). Singapore GASOIL in 2024, at 141.0 AU\$/bbl was down by almost AU\$ 20 compared to the 2023 average.

The factors affecting crude oil prices included: the on-going impacts of conflicts in oil producing regions, including the Russia and Ukraine conflict and Middle East conflicts, the impact of increased interest rates on economic growth or reduced growth expectations especially in China (the world's largest energy consumer), decisions by OPEC member countries (which account for 40% of world oil production) to maintain restrictions on production volumes, and an increased US oil production. US crude oil production increased from 12.9 million barrels per day in 2023 to an estimated 13.2 million barrels per

day in 2024. The increase in US production limited the impact of OPEC+ production cuts by meeting the demand that would have otherwise been supplied by OPEC sources.

The Singapore benchmark prices for refined fuels rose in the early months of 2024, before falling back from the second quarter of the year. The gap between wholesale prices for petrol and diesel fuel which had persisted in 2022 and 2023 was nearly eliminated in 2024, as the Singapore benchmark prices for unleaded petrol (MOGAS) and diesel fuel (GASOIL) converged. The figure below displays the price trends for the Brent crude oil price, the Singapore MOGAS and GASOIL prices, the average Brisbane TGP, the Brisbane retail price for RULP and diesel, and the AU\$/US\$ exchange rate.

### Oil, Singapore Benchmark, Brisbane TGP and Retail Price Trends in 2024

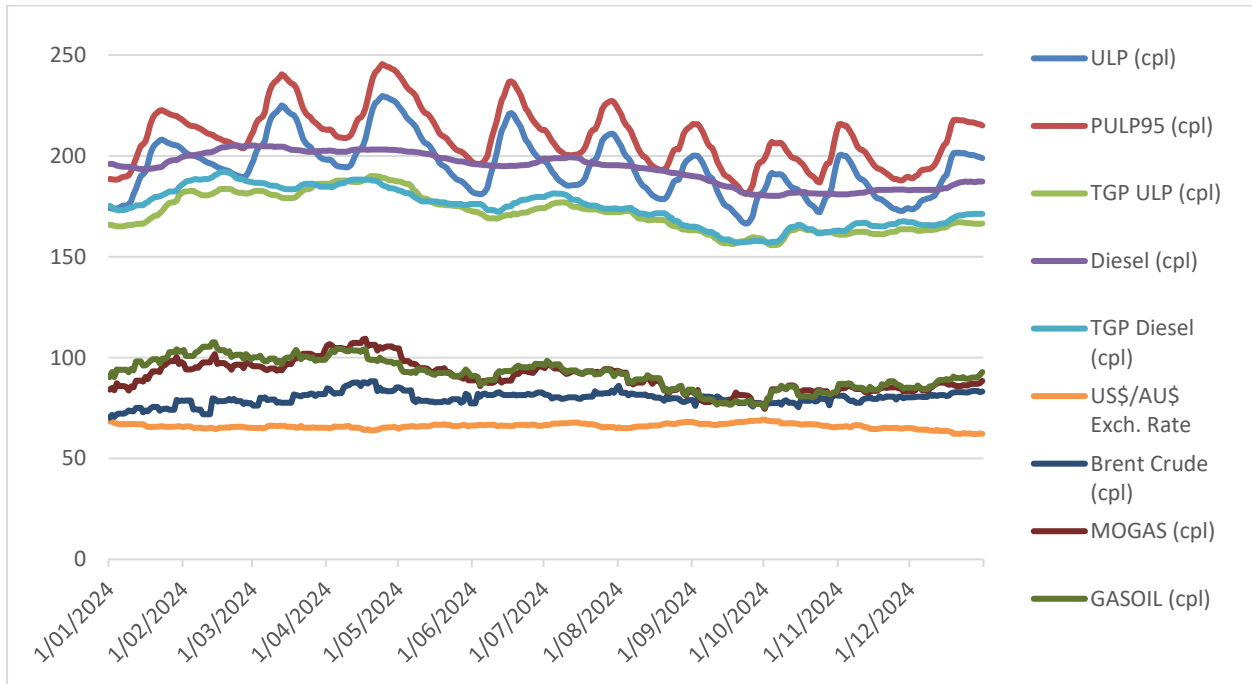

Source: OPIS and RBA

The latest forecasts for the average value of Brent crude oil in 2025 by market analysts and the US Energy Information Administration suggest that the price would drop to around \$US 75 per barrel, lower than the average in 2024. Factors affecting crude oil prices in 2025 include an expected peak in China’s oil demand, continued growth in demand from India and Europe, and an expected increase in OPEC’s production starting in April 2025. The OPEC production increase will only proceed if prices are high enough to make higher production profitable.

During the year, prices are likely to fluctuate around the expected average due to seasonal changes in oil demand and any disruptions to supply during the year.

### Price Records

While 2024 saw a new annual record high ULP price for Greater Brisbane, prices were more stable in 2024 compared to 2023 and the monthly and daily records observed in 2023 remained intact. A record high daily average RULP price of 232.4 cpl was observed in Brisbane on 5 October 2023. Prior to 2023, the previous record was 221.4 cpl, observed on 20 June 2022.

The record high the monthly average price of 214.4 cpl for Brisbane, observed in October 2023, was not exceeded in 2024. The previous (pre-2023) record high of 205.9 cpl was observed in June 2022.

New record high annual average RULP prices were observed in many centres, including Ipswich, Gold Coast, Sunshine Coast, Atherton, Biloela, Blackwater, Childers, Emerald, Longreach, Mareeba, Moranbah, Mount Isa, Nambour, Noosa, Roma, and Whitsunday. In all other centres the record high observed in 2023 or 2022 was not exceeded.

No new record high diesel prices were observed in 2024 (annual, monthly or daily). The record high diesel prices predominantly observed in 2022, and the three records observed in 2023, remain the highest on record.

The tables below present a summary of the record high prices observed in Queensland (new records are highlighted in bold and italics). These records are only for centres surveyed by RACQ. Prices in other centres may have exceeded the prices presented below.

### Summary of Record High Fuel Prices

Record	Record Highest Price	Date Observed	Second Highest Price <sup>1</sup>	Date Observed
Daily average RULP price in Brisbane	232.4 cpl	05 October 2023	221.4 cpl	20 June 2022
Monthly average highest RULP price in Brisbane	214.4 cpl	October 2023	205.9 cpl	June 2022
Annual average highest RULP price in Brisbane	<b><i>194.5 cpl</i></b>	<b><i>2024</i></b>	193.1 cpl	2023
Daily average diesel price in Brisbane	237.8 cpl	27 October 2022	224.9 cpl	27 September 2023
Monthly average highest diesel price in Brisbane	236.3 cpl	November 2022	223.1 cpl	October 2023
Annual average highest diesel price in Brisbane	209.2 cpl	2022	203.6 cpl	2023

Source: RACQ calculations using OPIS

### Record High Average RULP Prices

Centre	Record High Daily Average Price	Last Observed	Record High Monthly Average Price	Observed	Record High Annual Average Price	Observed
Brisbane	232.4	05/10/2023	214.4	Oct-23	<b><i>194.5</i></b>	<b><i>2024</i></b>
Ipswich	226.6	04/10/2023	213.4	Oct-23	<b><i>192.6</i></b>	<b><i>2024</i></b>
Gold Coast	<b><i>229.0</i></b>	<b><i>26/04/2024</i></b>	207.3	Sep-23	<b><i>190.9</i></b>	<b><i>2024</i></b>
Sunshine Coast	221.0	31/08/2023	207.4 <sup>2</sup>	Sep-23	<b><i>189.8</i></b>	<b><i>2024</i></b>
Atherton	211.9	6/07/2022	208.1	Jul-22	<b><i>191.5</i></b>	<b><i>2024</i></b>
Beaudesert	215.2	30/06/2022	206.9	Jun-22	184.9	2023

<sup>1</sup> For the daily and monthly records, the reported second highest price was a price observed in a different year. A different year is reported to give an indication of change over time. In the case of the daily and monthly averages the actual second highest price is usually observed on the day or month immediately before or after the record.

<sup>2</sup> The average price for the Sunshine Coast for March 2024 was 207.40, but September 2023 was marginally more expensive at 207.42 cpl.

<b>Biloela</b>	217.5	1/07/2022	210.7	Jul-22	<b>189.6</b>	<b>2024</b>
<b>Blackwater</b>	203.7	24/06/2022	<b>201.3</b>	<b>Sep-24</b>	<b>200.9</b>	<b>2024</b>
<b>Bowen</b>	209.9	30/06/2022	203.9	Jul-22	184.4	2023
<b>Bundaberg</b>	206.5	15/03/2022	195.8	Jun-22	178.6	2023
<b>Cairns</b>	211.6	20/03/2022	204.5	Jul-22	182.4	2022
<b>Charters Towers</b>	213.1	18/03/2022	204.3	Jul-22	192.3	2023
<b>Childers</b>	209.9	23/06/2022	204.7	Jul-22	<b>191.9</b>	<b>2024</b>
<b>Dalby</b>	209.5	19/03/2022	202.8	Jul-22	181.9	2022
<b>Emerald</b>	219.4	23/09/2023	219.4	Oct-23	<b>207.1</b>	<b>2024</b>
<b>Gladstone</b>	209.1	16/03/2022	201.9	Jul-22	180.7	2023
<b>Goondiwindi</b>	210.1	23/03/2022	204.4	Jul-22	182.4	2023
<b>Gympie</b>	208.8	30/06/2022	199.5	Jun-22	184.7	2023
<b>Hervey Bay</b>	208.1	15/03/2022	198.5	Mar-22	184.2	2023
<b>Ingham</b>	207.7	16/03/2022	202.0	Jul-22	186.7	2023
<b>Innisfail</b>	210.7	17/03/2022	208.6	Jul-22	187.6	2023
<b>Kingaroy</b>	209.9	22/03/2022	199.8	Jul-22	182.2	2023
<b>Lockyer Valley</b>	215.2	25/06/2022	203.9	Jun-22	184.3	2023
<b>Longreach</b>	235.9	2/10/2022	226.2	Jul-22	<b>214.9</b>	<b>2024</b>
<b>Mackay</b>	213.5	10/07/2022	209.4	Jul-22	185.9	2022
<b>Mareeba</b>	212.9	21/03/2022	209.7	Jul-22	<b>191.2</b>	<b>2024</b>
<b>Maryborough</b>	225.7	23/03/2022	202.7	Jul-22	183.9	2023
<b>Miles</b>	206.9	24/09/2023	204.4	Mar-22	180.3	2023
<b>Moranbah</b>	210.5	17/07/2022	<b>197.4</b>	<b>May-24</b>	<b>189.7</b>	<b>2024</b>
<b>Mount Isa</b>	228.2	1/07/2022	222.2	Jul-22	<b>209.1</b>	<b>2024</b>
<b>Nambour</b>	<b>220.3</b>	<b>08/03/2024</b>	204.3	Jun-22	<b>189.1</b>	<b>2024</b>
<b>Noosa</b>	<b>231.2</b>	<b>10/03/2024</b>	<b>218.7</b>	<b>Apr-24</b>	<b>196.1</b>	<b>2024</b>
<b>Rockhampton</b>	210.1	17/03/2022	200.5	Mar-22	184.9	2023
<b>Roma</b>	208.2	6/07/2022	204.1	Jul-22	<b>192.4</b>	<b>2024</b>
<b>Somerset</b>	216.7	29/06/2022	205.1	Jun-22	186.4	2023
<b>Toowoomba</b>	220.5	25/06/2022	205.2	Jun-22	187.0	2023
<b>Townsville</b>	211.1	17/03/2022	199.9	Jun-22	181.7	2023
<b>Tully</b>	213.4	17/03/2022	205.6	Jul-22	191.5	2023
<b>Warwick</b>	207.3	2/07/2022	202.5	Jul-22	183.0	2023
<b>Whitsunday</b>	204.6	16/03/2022	196.5	Jun-22	<b>179.7</b>	<b>2024</b>
<b>Yeppoon</b>	208.9	3/07/2022	201.0	Jun-22	185.5	2023

Source: RACQ calculations using OPIS data

## Record High Average Diesel Prices

Centre	Record High Daily Average Price	Last Observed	Record High Monthly Average Price	Observed	Record High Annual Average Price	Observed
Brisbane	237.8	27/10/2022	236.3	Nov-22	209.2	2022
Ipswich	237.6	28/10/2022	235.6	Nov-22	209.9	2022
Gold Coast	237.6	1/11/2022	235.7	Nov-22	211.3	2022
Sunshine Coast	236.1	1/07/2022	233.5	Nov-22	209.9	2022
Atherton	238.7	10/11/2022	237.7	Nov-22	211.4	2022
Beaudesert	235.2	28/06/2022	233.0	Nov-22	207.4	2022
Biloela	240.1	2/07/2022	236.7	Nov-22	209.5	2022
Blackwater	236.8	30/06/2022	235.0	Nov-22	210.4	2023
Bowen	236.2	28/06/2022	231.7	Jul-22	207.2	2022
Bundaberg	234.0	26/10/2022	231.6	Nov-22	204.1	2022
Cairns	238.9	1/11/2022	238.0	Nov-22	211.1	2022
Charters Towers	236.7	26/10/2022	234.4	Nov-22	209.3	2022
Childers	238.2	1/07/2022	231.8	Nov-22	208.3	2022
Dalby	238.2	6/07/2022	233.2	Nov-22	207.7	2022
Emerald	239.8	8/11/2022	238.4	Nov-22	211.8	2023
Gladstone	233.6	10/11/2022	231.8	Nov-22	204.3	2022
Goondiwindi	235.2	5/11/2022	230.8	Nov-22	206.5	2022
Gympie	238.0	1/07/2022	228.3	Nov-22	204.0	2022
Hervey Bay	234.3	4/07/2022	229.5	Nov-22	206.0	2022
Ingham	238.4	15/11/2022	237.0	Nov-22	210.9	2022
Innisfail	238.8	6/07/2022	237.9	Nov-22	208.4	2022
Kingaroy	238.0	1/07/2022	234.3	Jul-22	208.2	2022
Lockyer Valley	235.7	30/06/2022	232.8	Nov-22	206.8	2022
Longreach	251.4	3/07/2022	248.0	Nov-22	222.9	2022
Mackay	237.9	27/10/2022	237.0	Nov-22	210.4	2022
Mareeba	240.2	5/07/2022	238.1	Nov-22	213.5	2022
Maryborough	239.1	23/03/2022	231.3	Nov-22	207.6	2022
Miles	231.7	4/07/2022	227.1	Nov-22	203.0	2022
Moranbah	237.5	1/11/2022	236.3	Nov-22	209.5	2022
Mount Isa	245.7	29/10/2022	242.2	Nov-22	214.5	2023
Nambour	236.1	1/07/2022	233.0	Nov-22	206.1	2022
Noosa	236.2	30/06/2022	231.7	Nov-22	206.5	2022
Rockhampton	234.3	3/11/2022	231.8	Nov-22	207.4	2022
Roma	235.9	4/11/2022	234.2	Nov-22	206.7	2022
Somerset	236.1	27/10/2022	231.9	Nov-22	206.1	2022
Toowoomba	234.9	25/10/2022	232.6	Nov-22	206.7	2022



<b>Townsville</b>	236.3	1/07/2022	232.4	Nov-22	208.1	2022
<b>Tully</b>	238.5	26/10/2022	237.1	Nov-22	211.0	2022
<b>Warwick</b>	235.2	30/06/2022	230.1	Nov-22	206.2	2022
<b>Whitsunday</b>	233.5	1/07/2022	232.7	Nov-22	206.2	2022
<b>Yeppoon</b>	237.4	5/07/2022	232.8	Nov-22	207.3	2022

Source: RACQ calculations using OPIS data

## Regional Queensland

With an average RULP price of 175.6 cpl, Dalby was the cheapest place to buy RULP in Queensland in 2024 (as it was in 2023), followed by Bundaberg and Gladstone both at 176.7 cpl (Bundaberg was the cheapest in 2022 and 2021). The Dalby average RULP price was 18.9 cpl lower than the average price of 194.5 cpl in Brisbane. Goondiwindi, Miles, Beaudesert, Hervey Bay, Maryborough, Warwick, Gympie, Whitsunday, Cairns, Kingaroy, Rockhampton, Townsville, Yeppoon, Mackay, Ingham, Lockyer Valley, Bowen, Innisfail, Somerset, Toowoomba, Nambour, Biloela, Moranbah, Sunshine Coast, Tully, Gold Coast, Mareeba, Charters Towers, Atherton, Childers, Roma, and Ipswich were also cheaper than Brisbane. Longreach, with an average RULP price of 214.9 cpl, retained the position as the most expensive regional centre<sup>3</sup>. Longreach has held the dubious honour of most expensive centre since 2018.

Like in 2023 and 2022, Miles had the cheapest diesel in Queensland in 2024 at an average of 181.8 cpl, 11.8 cpl cheaper than the Brisbane price of 193.6 cpl. Gladstone, Dalby, Warwick, Whitsunday, Gympie, Maryborough, Beaudesert, Bowen, Lockyer Valley, Goondiwindi, Toowoomba, Somerset, Hervey Bay, Roma, Bundaberg, Cairns, Nambour, Townsville, Yeppoon, Ipswich, Childers, Sunshine Coast, and Mackay were also cheaper than Brisbane. Like with RULP, Longreach, with an average diesel price of 207.5 cpl, was the most expensive centre in Queensland<sup>3</sup>.

The tables in Appendix 1 display the average retail price and average indicative retail margin for RULP and diesel in major Queensland cities and towns, and interstate capitals.

## Cheap and Expensive Suburbs and Sites

The analysis in Appendix 2 presents the top ten cheapest and dearest suburbs and retail sites in SEQ, and the top five for the individual LGAs, for Regular ULP for the 2024 in SEQ.

## Data Sources

All data presented in this report is RACQ work derived from calculations based on data primarily from OPIS, with some additional data from Informed Sources and the Reserve Bank of Australia. The data presented in the report is the best available data at the time of publication. The data presented in this report supersedes all previous reports.

**8 January 2025**

**RACQ Public Policy Department**

Email: [policy@racq.com.au](mailto:policy@racq.com.au)

<sup>3</sup> RACQ does not collect prices for all regional centres in Queensland. There may be other centres that were more or less expensive.



## Appendix 1: Queensland and Interstate Capital City Prices

### Average RULP Prices in Queensland

	Jan-24	Feb-24	Mar-24	Apr-24	May-24	Jun-24	Jul-24	Aug-24	Sep-24	Oct-24	Nov-24	Dec-24	2024 Ave	2023 Ave	2022 Ave	2021 Ave	2020 Ave	2019 Ave	2018 Ave	2017 Ave	2016 Ave	2015 Ave	2014 Ave
Brisbane	191.9	195.2	211.0	210.2	201.9	201.5	195.2	189.4	180.8	183.5	184.0	189.8	194.5	193.1	184.9	150.8	124.9	142.1	143.9	130.0	118.6	130.1	150.1
Gold Coast	188.4	196.8	201.1	205.6	205.1	196.9	187.8	186.1	175.3	178.6	181.9	186.9	190.9	189.7	184.5	151.0	121.9	139.1	142.1	129.5	119.2	130.0	148.9
Ipswich	188.8	197.1	208.5	208.8	201.1	199.1	191.3	187.2	180.6	181.4	183.6	184.2	192.6	191.8	185.3	149.4	122.5	139.6	143.0	126.8	116.9	129.2	149.3
Sunshine Coast	184.0	188.9	207.4	203.8	197.8	198.6	197.0	188.1	177.1	170.4	180.5	183.7	189.8	188.5	183.5	147.6	123.3	143.5	145.7	133.0	120.6	129.7	147.4
Atherton	186.8	196.4	199.7	200.2	199.9	196.7	195.4	192.5	185.4	181.8	181.9	181.9	191.5	189.6	187.4	146.0	127.2	145.0	149.7	140.1	125.2	138.4	158.0
Beaudesert	177.4	178.7	183.6	187.4	189.5	188.5	186.7	175.4	169.0	162.3	162.3	167.1	177.3	184.9	180.1	145.0	124.8	144.1	nd	nd	nd	nd	nd
Biloela	192.7	196.6	196.7	199.5	197.7	193.7	192.0	190.3	185.2	176.1	176.4	179.0	189.6	189.4	186.9	141.1	128.0	146.8	152.5	137.2	125.8	138.5	154.3
Blackwater	200.9	200.9	200.9	200.9	200.9	200.9	200.9	201.1	201.3	200.9	200.9	200.8	200.9	198.6	184.4	145.0	127.9	159.9	151.9	141.6	128.1	135.8	157.5
Bowen	179.0	189.4	191.8	198.2	195.0	186.0	185.4	183.3	178.1	174.6	174.1	175.8	184.2	184.4	182.8	143.8	122.6	141.2	149.0	134.9	120.7	137.8	156.9
Bundaberg	171.5	184.8	186.9	189.8	189.5	178.9	179.0	176.9	166.9	163.7	164.6	168.0	176.7	178.6	176.6	138.7	113.1	134.5	143.2	128.6	117.3	130.7	152.9
Cairns	174.8	190.8	191.1	193.3	194.1	185.1	183.6	176.4	168.0	168.0	168.3	171.1	180.3	182.3	182.4	145.2	123.9	142.5	149.1	140.0	127.6	140.3	158.8
Charters Towers	193.6	195.5	199.9	199.9	199.9	195.5	193.7	191.1	187.5	180.8	179.9	180.1	191.4	192.3	186.1	147.4	126.8	144.5	148.3	132.1	124.0	137.3	156.7
Childers	186.6	189.9	192.7	194.8	196.2	196.2	196.1	194.2	193.9	191.6	185.6	185.0	191.9	188.4	183.2	144.9	122.8	141.4	145.3	129.6	118.5	132.0	152.6
Dalby	170.6	181.9	184.4	187.0	187.1	175.7	175.8	173.1	168.9	167.6	167.4	167.7	175.6	178.4	181.9	145.2	124.7	139.9	148.9	132.1	119.3	133.1	155.7
Emerald	209.6	211.7	211.4	213.5	215.3	212.0	210.6	206.5	200.0	199.2	196.8	198.6	207.1	200.6	188.9	151.2	137.6	150.5	152.4	140.8	127.7	134.8	154.9
Gladstone	167.4	189.2	190.6	185.1	183.0	177.9	177.2	175.1	170.6	168.0	167.6	169.3	176.7	180.7	179.1	142.6	114.7	135.6	146.3	131.2	118.5	133.1	156.1
Goondiwindi	169.5	186.2	187.1	188.4	185.9	177.0	177.7	173.5	169.8	166.9	169.6	170.0	176.8	182.4	182.0	143.9	115.6	138.8	151.7	134.9	121.0	137.2	155.6
Gympie	176.1	186.6	186.7	192.8	193.1	182.6	182.0	176.3	165.2	164.5	171.7	174.4	179.3	184.7	178.8	143.6	120.4	136.8	142.6	129.5	120.4	130.0	149.9
Hervey Bay	179.5	187.0	190.3	191.0	189.2	178.9	179.4	177.8	170.1	167.8	167.3	165.8	178.7	184.2	177.9	142.1	120.9	140.4	148.8	133.5	124.0	134.9	150.6
Ingham	192.4	191.2	189.8	191.2	192.1	190.2	188.7	182.0	173.6	169.8	170.2	171.1	183.5	186.7	182.0	142.5	123.7	144.0	151.2	136.9	121.3	138.1	155.7
Innisfail	186.0	190.0	192.2	193.8	193.7	182.4	184.4	184.3	179.6	177.1	176.4	177.5	184.8	187.6	183.2	146.1	125.7	146.3	151.1	138.4	121.8	137.7	158.0
Kingaroy	170.4	187.0	189.8	191.0	190.9	187.3	179.7	175.7	175.2	175.2	174.2	171.5	180.6	182.2	180.3	141.3	119.1	136.6	147.1	135.5	121.3	135.5	153.7
Lockyer Valley	180.1	193.3	194.4	196.9	192.5	184.8	184.3	181.3	176.1	174.2	175.8	176.7	184.2	184.3	182.9	142.2	117.8	140.9	nd	nd	nd	nd	nd
Longreach	218.2	217.1	217.2	217.1	217.3	216.9	216.9	215.6	213.3	210.0	209.4	209.8	214.9	213.1	209.2	155.7	138.1	155.9	155.8	144.0	130.1	144.1	167.0
Mackay	178.1	190.7	192.0	194.0	195.4	191.4	188.3	179.9	174.4	169.7	169.5	172.3	182.9	185.0	185.9	145.1	123.6	142.7	149.3	133.2	119.4	133.4	151.9
Mareeba	187.0	198.5	198.3	199.0	198.8	196.3	194.9	190.8	184.7	182.7	181.7	181.6	191.2	190.3	187.7	147.9	130.9	145.1	149.4	133.2	122.6	138.9	157.6
Maryborough	178.5	186.5	190.5	192.1	190.1	181.4	182.3	178.2	169.3	167.6	166.4	164.8	178.9	183.9	182.5	139.6	115.4	137.3	143.1	127.1	118.1	129.4	150.9
Miles	167.1	179.0	180.4	186.9	192.6	185.5	183.6	175.9	173.9	170.2	166.1	165.7	177.2	180.3	177.9	138.8	112.3	131.8	141.6	122.6	119.0	134.8	157.9
Moranbah	193.9	194.4	194.3	196.6	197.4	195.5	194.7	191.5	185.8	179.1	176.6	176.6	189.7	188.8	188.3	141.5	121.1	140.5	147.4	131.1	114.3	130.2	160.7
Mount Isa	210.1	210.1	210.6	211.7	213.4	213.3	212.8	209.9	205.9	204.1	203.9	203.9	209.1	206.2	207.1	155.1	146.8	153.7	155.9	142.7	122.8	142.5	158.6
Nambour	176.5	186.7	196.7	193.5	195.5	201.2	193.8	184.9	191.9	176.6	191.3	181.4	189.1	184.2	181.0	145.4	121.5	143.6	nd	nd	nd	nd	nd
Noosa	188.8	189.3	218.4	218.7	213.2	200.6	204.1	203.5	181.0	174.4	174.8	185.9	196.1	192.8	187.7	153.0	128.9	144.6	nd	nd	nd	nd	nd
Rockhampton	175.3	193.8	192.5	194.7	192.0	180.9	182.8	176.6	167.3	170.5	171.9	171.6	180.8	184.9	181.8	144.4	121.6	142.4	149.9	138.0	122.4	134.6	155.5
Roma	191.9	191.2	191.4	193.2	195.1	195.1	195.1	194.3	192.4	192.3	191.9	184.5	192.4	187.9	180.6	138.9	121.3	134.1	149.1	131.4	123.7	138.4	157.3
Somerset	181.0	188.3	195.7	198.3	197.9	188.7	186.8	185.0	178.4	175.7	178.5	176.9	185.9	186.4	182.8	140.8	117.8	139.1	nd	nd	nd	nd	nd
Toowoomba	184.6	199.0	188.6	204.6	197.3	192.5	194.0	177.9	170.5	173.7	180.2	179.1	186.8	187.0	183.1	149.2	125.6	135.3	144.6	129.9	116.5	132.4	150.7
Townsville	176.5	188.6	188.8	193.3	193.0	185.9	184.6	179.6	172.8	171.1	169.9	172.6	181.4	181.7	179.3	144.3	120.5	140.6	148.7	132.0	121.7	135.8	152.5
Tully	188.8	193.6	198.4	198.6	200.3	196.7	193.4	192.1	186.0	179.4	178.6	177.8	190.3	191.5	186.5	145.7	125.1	145.9	149.9	137.4	122.1	135.7	157.8
Warwick	180.3	189.8	190.7	195.8	196.1	186.6	183.4	178.4	167.5	161.7	159.4	160.6	179.2	183.0	180.4	140.1	122.8	136.8	147.0	134.0	119.5	129.9	148.8
Whitsunday	172.1	185.7	186.8	188.6	188.7	184.0	183.9	182.5	176.6	170.2	168.3	169.8	179.7	178.6	177.1	138.9	114.4	137.4	147.9	128.0	122.1	nd	nd
Yeppoon	175.6	189.0	190.0	193.5	193.1	186.5	186.9	182.2	172.2	169.7	169.9	172.1	181.7	185.5	181.6	144.2	124.8	140.6	150.5	138.7	122.7	133.4	154.8

Source: RACQ calculations using OPIS data (2024 to 2018), Informed Sources data (2017 and 2016), and MotorMouth data (2016 to 2014)

## Average Diesel Prices in Queensland

	Jan-24	Feb-24	Mar-24	Apr-24	May-24	Jun-24	Jul-24	Aug-24	Sep-24	Oct-24	Nov-24	Dec-24	2024 Ave	2023 Ave	2022 Ave	2021 Ave	2020 Ave	2019 Ave	2018 Ave	2017 Ave	2016 Ave	2015 Ave	2014 Ave
Brisbane	195.2	202.8	203.6	202.8	199.8	195.6	197.5	193.0	184.8	181.2	182.4	184.9	193.6	203.6	209.2	143.8	125.5	146.5	150.2	129.6	119.1	129.1	155.4
Gold Coast	197.4	202.6	203.2	202.2	200.5	195.8	198.2	193.5	186.1	182.7	183.2	185.5	194.2	203.8	209.9	144.2	126.0	145.7	149.3	130.0	119.9	129.6	156.4
Ipswich	195.3	201.8	202.4	201.7	198.5	194.2	195.6	191.6	182.6	179.4	180.8	182.8	192.2	202.7	211.3	142.8	124.5	145.9	148.2	127.4	117.7	127.7	154.6
Sunshine Coast	196.6	203.0	203.6	203.1	200.7	193.1	196.1	192.6	184.2	180.1	182.0	184.3	193.3	203.2	209.9	142.6	125.2	146.1	148.7	130.5	117.9	128.0	155.8
Atherton	199.8	202.9	204.9	205.2	201.4	198.0	196.6	195.9	186.7	184.2	185.4	185.9	195.6	206.9	211.4	145.5	128.1	148.1	150.6	134.6	122.8	nd	nd
Beaudesert	188.7	193.9	200.4	199.4	195.5	190.1	188.8	184.8	178.0	171.8	177.2	180.3	187.4	200.5	207.4	142.3	117.5	153.2	nd	nd	nd	nd	nd
Biloela	206.5	208.1	208.5	208.1	204.2	199.8	199.0	196.6	193.0	184.3	184.0	184.9	198.0	203.2	209.5	140.4	130.0	151.2	153.4	134.6	120.6	134.0	157.0
Blackwater	200.1	203.5	203.0	203.0	202.9	201.1	200.3	197.9	194.9	192.6	190.4	190.4	198.3	210.4	207.6	145.8	136.9	151.1	151.0	133.3	117.4	133.2	157.9
Bowen	187.6	198.1	199.4	199.7	198.1	191.1	189.2	185.5	179.2	175.4	174.3	175.5	187.7	197.7	207.2	141.3	124.3	146.4	148.5	128.5	113.3	129.6	154.1
Bundaberg	197.2	200.1	201.2	201.4	199.2	187.6	188.3	187.3	180.6	176.0	176.9	178.1	189.5	201.7	204.1	140.1	122.9	142.3	147.6	130.0	114.3	128.2	154.9
Cairns	190.7	203.1	203.0	203.6	200.4	192.1	191.7	185.8	177.7	174.7	176.2	178.2	189.7	202.0	211.1	144.8	128.0	147.5	149.7	134.4	125.5	138.6	164.5
Charters Towers	197.7	199.7	199.8	201.7	200.1	197.0	198.0	193.0	189.1	182.5	183.6	185.6	194.0	202.0	209.3	144.0	130.0	148.1	150.2	128.7	114.5	134.0	158.0
Childers	193.9	199.7	201.9	202.3	199.5	198.1	195.3	192.8	187.8	180.5	178.2	180.3	192.5	200.4	208.3	142.2	126.7	146.8	148.3	126.8	114.4	127.9	154.5
Dalby	184.7	190.7	195.0	195.3	194.7	191.4	190.5	184.9	174.9	171.2	170.9	171.8	184.6	197.6	207.7	143.1	128.1	146.7	150.0	128.7	115.9	131.2	158.4
Emerald	196.9	204.4	204.1	203.4	203.1	201.8	200.2	195.9	186.1	182.1	182.3	185.2	195.4	211.8	211.2	146.6	136.7	149.9	150.7	130.9	115.5	133.5	156.8
Gladstone	186.7	200.7	202.2	196.0	192.0	184.2	185.7	181.7	172.8	168.3	169.8	171.9	184.3	197.4	204.3	141.8	122.6	144.1	146.8	128.0	117.6	132.1	157.3
Goondiwindi	185.4	195.3	197.6	198.5	197.1	192.2	195.5	188.3	179.1	172.6	175.8	177.4	187.9	198.5	206.5	143.1	123.7	146.3	148.3	127.8	117.5	131.2	156.9
Gympie	186.9	198.6	197.6	198.5	194.9	189.3	192.2	184.2	172.6	173.6	176.9	179.8	187.1	196.5	204.0	141.4	122.5	144.5	146.0	129.4	116.1	128.4	152.4
Hervey Bay	191.5	198.1	201.3	201.0	198.0	192.0	191.8	189.1	179.8	176.1	174.6	173.4	188.8	201.9	206.0	141.9	126.9	148.3	149.3	127.9	122.7	133.1	154.5
Ingham	201.8	201.5	200.6	201.5	201.1	198.7	199.2	194.9	186.9	183.1	182.1	183.0	194.5	206.4	210.9	144.3	130.5	147.2	149.3	128.0	118.6	132.5	158
Innisfail	196.8	202.1	205.2	205.6	203.8	197.4	198.0	193.8	187.6	184.6	183.2	184.4	195.2	204.7	208.4	145.3	130.2	152.2	152.7	133.7	119.2	135.0	163.7
Kingaroy	198.6	204.3	204.4	204.4	203.7	200.0	199.0	195.6	189.1	188.6	185.8	182.3	196.3	205.9	208.2	141.2	123.0	144.3	148.0	127.7	116.3	129.7	156.1
Lockyer Valley	190.1	196.3	199.0	199.2	196.1	190.4	190.9	187.7	178.6	174.1	174.8	177.1	187.9	198.4	206.8	141.1	125.8	146.8	nd	nd	nd	nd	nd
Longreach	212.1	212.3	213.4	213.2	212.7	210.4	210.2	209.1	204.0	198.5	196.8	197.7	207.5	218.2	222.9	151.7	137.0	156.3	154.3	132.6	122.7	140.7	167.2
Mackay	195.2	202.0	203.1	203.4	201.3	197.5	196.5	192.6	184.9	180.2	180.3	182.8	193.3	204.4	210.4	144.8	126.3	148.0	149.6	132.0	118.0	132.6	158.2
Mareeba	199.3	206.4	206.6	206.4	204.9	200.7	198.8	195.8	188.0	185.9	183.6	183.0	196.6	207.4	213.5	146.3	129.1	149.4	148.4	129.8	120.5	135.4	164.3
Maryborough	189.7	198.7	199.3	199.5	196.8	189.5	191.2	186.7	176.5	173.0	172.8	173.1	187.2	197.3	207.6	140.3	123.1	143.9	146.0	125.7	114	127.1	153.7
Miles	177.4	190.8	193.3	194.3	192.1	186.2	189.8	178.9	173.7	168.4	168.9	167.9	181.8	193.0	203.0	139.5	121.3	138.4	145.1	121.5	117.2	134.2	160.7
Moranbah	204.0	200.7	200.4	200.4	200.5	199.2	197.8	195.8	190.9	186.2	184.5	184.6	195.4	205.9	209.5	142.1	125.9	145.4	147.8	130.1	110.2	130.8	162.9
Mount Isa	201.8	207.1	207.4	206.5	206.4	204.5	204.2	201.0	197.3	196.7	196.7	196.7	202.2	214.5	212.9	148.4	133.4	149.0	149.4	128.2	123.3	138.9	161.3
Nambour	189.9	200.2	199.5	200.8	199.0	190.7	195.0	190.7	181.6	177.1	178.5	182.0	190.4	199.3	206.1	141.7	123.0	145.8	nd	nd	nd	nd	nd
Noosa	201.7	205.8	207.6	206.9	205.7	193.0	196.7	195.8	188.2	184.6	186.3	187.1	196.6	205.3	206.5	141.1	122.2	144.6	nd	nd	nd	nd	nd
Rockhampton	191.8	204.9	204.7	204.9	199.3	192.8	195.5	192.5	184.3	183.3	185.3	185.3	193.7	202.5	207.4	144.4	124.9	145.0	149.4	131.1	118.6	132.4	157.6
Roma	190.7	196.7	198.2	199.0	198.8	194.5	192.8	189.0	178.7	176.9	177.6	178.2	189.3	200.0	206.7	138.5	126.8	143.7	148.5	136.3	124.6	134.1	157.3
Somerset	189.4	194.1	197.2	196.9	195.8	192.0	192.1	190.3	182.5	176.9	176.8	177.9	188.5	199.0	206.1	138.8	122.6	143.1	nd	nd	nd	nd	nd
Toowoomba	191.4	197.6	198.6	199.3	196.6	191.2	191.7	185.0	177.5	174.5	175.7	177.4	188.0	200.7	206.7	142.4	126.0	146.0	148.7	129.4	118.4	132.9	157.6
Townsville	189.4	200.2	201.1	200.8	199.4	193.4	193.6	189.7	183.1	179.6	179.1	181.4	190.9	199.4	208.1	142.4	126.4	146.5	148.6	129.1	116.1	132.5	155.3
Tully	201.3	202.8	205.6	205.1	204.2	198.1	194.0	193.0	187.5	181.4	180.5	180.1	194.5	207.5	211.0	145.1	129.2	148.4	150.7	130.2	122.6	128.3	162.6
Warwick	184.1	196.1	198.3	198.5	195.6	189.0	189.6	186.0	175.8	170.7	172.0	171.4	185.6	197.1	206.2	142.0	125.9	143.9	147.7	126.9	118.3	132.0	155.5
Whitsunday	188.1	193.8	195.8	196.0	195.7	193.1	191.2	188.8	181.0	174.1	171.7	173.1	186.9	201.5	206.2	138.8	118.4	142.2	151.3	136.7	124.6	nd	156.2
Yeppoon	190.2	199.6	200.1	203.2	203.6	198.7	197.0	191.7	176.9	174.0	176.7	180.1	190.9	201.4	207.3	143.8	128.9	144.4	150.8	132.7	119.9	130.8	156.3

Source: RACQ calculations using OPIS data (2024 to 2018), Informed Sources data (2017 and 2016), and MotorMouth data (2016 to 2014)

Average RULP Indicative Retail Margins in Queensland

	Jan-24	Feb-24	Mar-24	Apr-24	May-24	Jun-24	Jul-24	Aug-24	Sep-24	Oct-24	Nov-24	Dec-24	2024 Ave	2023 Ave	2022 Ave	2021 Ave	2020 Ave	2019 Ave	2018 Ave	2017 Ave	2016 Ave	2015 Ave	2014 Ave
Brisbane	20.7	11.8	27.6	20.9	22.0	28.9	19.5	20.0	20.3	21.2	20.6	23.4	21.4	17.3	14.0	16.3	17.5	10.7	11.8	12.2	11.1	9.9	10.3
Gold Coast	16.4	12.5	16.8	15.4	24.3	23.4	11.2	15.9	13.9	15.5	17.7	19.7	16.9	13.1	12.9	16.0	13.8	7.1	9.4	11.0	10.1	9.5	9.0
Ipswich	17.3	13.3	24.7	19.0	20.8	26.1	15.3	17.4	19.7	18.7	19.8	17.4	19.1	15.6	16.6	14.7	14.8	7.9	10.6	8.7	8.4	8.7	9.4
Sunshine Coast	11.8	4.4	22.9	13.4	16.8	24.9	20.2	17.7	15.5	7.0	16.1	16.2	15.6	11.6	10.9	12.4	15.0	11.3	12.8	14.4	12.2	8.3	6.7
Atherton	9.5	6.9	10.1	4.7	14.2	17.9	13.8	17.3	19.1	13.5	12.5	9.8	12.4	8.3	12.7	7.8	15.9	9.5	13.8	18.7	14.1	17.7	15.4
Beaudesert	5.1	-5.8	-0.9	-3.0	8.5	14.8	9.9	4.9	7.4	-1.1	-2.1	-0.3	3.1	8.1	7.8	9.7	16.5	11.9	nd	nd	nd	nd	nd
Biloela	16.4	8.1	5.4	-0.3	9.5	16.2	11.4	16.5	20.3	9.1	8.5	8.3	10.8	8.5	12.3	3.8	17.6	12.2	16.6	17.6	18.1	15.2	11.0
Blackwater	22.3	10.2	7.4	-1.1	10.4	21.1	18.1	25.0	34.1	31.6	30.7	27.8	19.8	15.8	6.9	5.9	15.8	23.5	15.2	18.0	14.7	9.9	11.7
Bowen	1.0	-0.9	1.3	1.9	8.5	6.5	2.9	7.4	11.1	5.7	4.1	2.7	4.4	2.3	7.8	4.6	10.2	4.4	11.4	12.0	8.3	13.8	13.2
Bundaberg	-4.2	-3.1	-1.0	-4.0	5.2	1.8	-1.1	3.1	1.9	-3.1	-3.3	-2.9	-0.9	-1.3	1.5	0.9	2.3	-0.3	7.7	7.4	6.3	7.3	10.3
Cairns	-1.6	2.3	2.4	-1.2	9.3	7.3	3.0	2.2	2.7	0.7	-0.2	-0.1	2.2	1.8	8.8	7.8	13.4	7.7	13.9	19.4	17.2	17.9	17.5
Charters Towers	16.4	6.0	10.3	4.5	14.3	16.8	12.1	16.0	21.3	12.7	10.7	7.9	12.4	10.9	11.4	8.8	15.1	8.3	11.4	8.1	10.5	13.3	13.0
Childers	11.6	2.6	5.5	1.6	12.5	19.7	16.6	21.1	29.6	25.5	18.4	14.8	15.0	9.1	8.8	7.6	12.5	7.1	10.3	8.9	7.7	nd	nd
Dalby	-3.1	-4.1	-1.6	-4.9	4.6	0.5	-2.4	1.2	5.8	2.7	1.4	-1.2	-0.1	0.3	8.9	8.9	15.3	6.6	14.9	12.3	9.8	11.4	14.7
Emerald	30.1	20.0	16.9	10.5	23.8	31.3	26.9	29.5	31.9	28.9	25.6	24.6	25.0	16.9	12.2	11.4	24.8	13.5	14.0	16.5	13.5	10.1	10.3
Gladstone	-7.4	2.3	0.9	-13.1	-3.7	1.9	-1.8	2.8	7.2	2.5	1.2	0.1	-0.6	1.2	6.0	6.5	5.6	2.1	11.6	10.4	8.0	10.3	13.3
Goondiwindi	-6.0	-1.5	-0.7	-5.3	1.6	0.0	-2.3	-0.2	5.0	0.3	1.8	-0.7	-0.7	2.6	7.6	6.2	4.8	4.1	16.3	13.8	10.0	13.1	12.0
Gympie	3.1	1.3	1.3	1.5	11.3	8.0	4.4	5.0	2.7	0.3	6.4	6.0	4.3	7.1	5.6	7.7	11.5	4.0	9.1	10.2	11.3	8.5	9.0
Hervey Bay	4.8	0.1	3.3	-1.9	5.7	2.7	0.2	4.8	6.0	2.0	0.4	-4.1	2.0	5.1	3.9	4.9	10.8	6.3	14.0	13.0	13.7	13.0	9.3
Ingham	15.5	2.0	0.5	-4.0	6.7	11.8	7.3	7.2	7.6	2.0	1.3	-0.9	4.8	5.5	7.2	4.1	12.1	8.0	14.5	14.9	9.8	nd	nd
Innisfail	8.6	0.5	2.5	-1.8	7.9	3.5	2.8	9.1	13.2	8.8	6.9	5.3	5.6	6.2	8.3	7.8	14.3	10.7	15.1	16.9	10.6	14.6	15.0
Kingaroy	-3.3	1.1	3.8	-0.9	8.5	12.2	1.5	3.9	12.2	10.4	8.3	2.6	5.0	4.1	6.5	5.0	9.7	3.3	13.2	15.7	11.8	12.8	11.6
Lockyer Valley	7.7	8.6	9.7	6.3	11.4	10.9	7.4	10.6	14.4	10.6	11.2	9.0	9.8	7.3	10.3	7.1	9.3	8.8	nd	nd	nd	nd	nd
Longreach	33.2	20.0	17.3	8.7	20.4	30.7	27.7	33.2	39.8	34.3	32.8	30.4	27.4	24.4	27.8	11.7	21.1	14.7	13.3	15.4	11.8	12.5	15.5
Mackay	2.8	0.0	1.7	0.3	11.9	15.0	8.8	7.1	10.5	3.9	2.8	2.5	5.6	5.0	12.0	8.3	13.6	8.3	13.6	11.9	8.4	10.5	8.8
Mareeba	9.8	9.2	8.9	3.7	13.3	17.6	13.5	15.8	18.6	14.6	12.5	9.7	12.3	9.1	13.6	9.9	19.8	9.7	13.6	12.0	11.6	15.6	14.3
Maryborough	4.2	0.0	4.0	-0.3	7.1	5.7	3.5	5.8	5.7	2.2	-0.1	-4.7	2.8	5.3	8.7	2.9	5.7	3.5	8.7	6.9	8.1	7.2	9.3
Miles	-8.3	-8.6	-7.2	-6.6	8.5	8.6	3.7	2.4	9.2	3.7	-1.4	-4.9	-0.1	0.6	3.0	1.2	1.6	-2.8	6.3	1.6	8.2	nd	nd
Moranbah	16.2	1.3	1.5	0.4	11.5	16.6	12.8	16.2	19.5	10.8	7.4	4.3	9.9	6.5	13.0	2.8	9.3	4.3	9.8	7.9	1.4	4.2	14.5
Mount Isa	22.9	10.6	11.0	6.2	17.8	24.7	21.2	24.9	29.7	26.1	24.8	21.7	20.1	15.8	25.0	8.9	27.5	9.8	11.4	12.8	3.4	12.2	8.6
Nambour	4.3	2.2	12.2	3.1	14.5	27.5	17.1	14.4	30.3	13.2	26.8	13.9	15.0	7.4	8.2	10.2	13.3	11.4	nd	nd	nd	nd	nd
Noosa	16.4	4.6	33.7	28.1	32.0	26.7	27.2	32.9	19.2	10.8	10.2	18.3	21.7	15.8	15.0	17.7	20.5	12.2	nd	nd	nd	nd	nd
Rockhampton	-0.9	5.4	1.4	-5.0	3.9	3.5	2.4	3.0	2.5	3.6	4.0	0.9	2.1	4.2	7.6	7.1	11.4	7.9	14.1	16.2	10.9	11.2	12.1
Roma	14.8	1.8	1.9	-2.2	9.2	16.4	13.4	18.9	25.9	24.0	22.5	12.1	13.2	6.7	4.3	-0.1	9.2	-1.9	12.4	9.0	11.5	14.4	13.9
Somerset	8.6	3.7	11.0	7.7	16.7	14.7	9.8	14.4	16.6	12.2	13.9	9.3	11.5	9.4	10.1	5.4	9.4	6.7	nd	nd	nd	nd	nd
Toowoomba	11.9	14.1	3.7	13.7	15.9	18.4	16.9	7.0	8.5	10.0	15.4	11.2	12.2	9.8	10.2	13.6	17.0	2.8	11.4	11.0	7.8	11.1	10.1
Townsville	1.1	0.8	0.9	-0.5	9.1	8.9	4.7	6.2	8.4	4.8	2.5	2.1	4.1	1.8	6.1	7.0	10.1	5.7	13.1	11.1	11.3	13.4	10.4
Tully	10.7	3.3	8.0	2.3	13.8	17.1	11.0	16.2	18.9	10.4	8.4	4.9	10.4	9.5	11.3	7.0	13.2	9.8	13.4	15.4	9.4	nd	nd
Warwick	7.3	4.6	5.4	4.6	14.3	12.1	5.9	7.1	5.2	-2.5	-5.9	-7.6	4.2	5.5	7.9	4.3	13.9	4.0	13.5	14.8	10.5	8.4	8.0
Whitsunday	-4.8	-6.6	-5.1	-6.8	3.6	5.9	2.8	8.0	11.1	2.7	-0.1	-1.6	0.8	-2.9	2.1	0.9	3.2	1.8	10.9	nd	7.4	nd	nd
Yeppoon	-1.2	0.2	-1.7	-6.7	4.5	8.5	5.9	8.0	6.8	2.3	1.5	0.9	2.4	4.3	6.8	6.5	14.2	5.6	14.3	16.4	10.7	9.3	10.9

Source: RACQ calculations using OPIS, Informed Sources, and MotorMouth data

**Average Diesel Indicative Retail Margins in Queensland**

	Jan-24	Feb-24	Mar-24	Apr-24	May-24	Jun-24	Jul-24	Aug-24	Sep-24	Oct-24	Nov-24	Dec-24	2024 Ave	2023 Ave	2022 Ave	2021 Ave	2020 Ave	2019 Ave	2018 Ave	2017 Ave	2016 Ave	2015 Ave	2014 Ave
Brisbane	16.2	12.4	17.0	15.0	20.5	18.1	18.7	21.2	23.7	18.0	15.3	15.3	17.6	18.8	16.8	12.6	15.8	10.1	14.1	14.0	15.3	12.2	14.0
Gold Coast	17.6	11.3	15.8	13.6	20.3	17.4	18.6	20.9	24.2	18.7	15.3	15.1	17.4	18.5	17.0	12.5	15.6	8.7	12.6	13.8	15.5	11.6	11.1
Ipswich	15.9	10.9	15.4	13.5	18.8	16.2	16.5	19.4	21.1	15.8	13.4	12.8	15.8	17.8	18.7	11.4	14.4	9.2	11.8	12.9	12.9	12.9	19.3
Sunshine Coast	16.5	11.5	16.0	14.3	20.3	14.5	16.3	19.7	22.0	15.9	13.9	13.7	16.4	17.6	14.4	10.6	14.6	8.9	11.8	14.1	13.3	13.4	12.2
Atherton	17.1	9.1	15.0	14.0	18.9	17.1	14.7	20.5	22.0	17.2	14.6	12.6	16.1	18.6	16.6	10.2	14.5	8.1	11.0	15.8	11.9	nd	14.7
Beaudesert	8.7	2.4	12.8	10.5	15.1	11.5	8.9	11.9	15.8	7.5	9.1	9.7	10.3	15.0	14.3	10.4	16.3	12.3	nd	nd	nd	nd	nd
Biloela	24.5	14.7	18.4	17.2	22.1	19.1	17.4	21.7	28.5	17.7	13.7	12.2	18.9	14.8	15.3	6.6	17.7	11.9	13.7	15.1	12.9	12.7	nd
Blackwater	15.8	7.9	10.7	9.9	18.5	18.2	16.4	20.8	28.2	23.8	17.9	15.4	16.9	20.1	11.7	10.3	22.8	10.1	9.6	12.0	8.0	11.2	12.7
Bowen	4.8	4.2	9.4	8.4	15.5	10.0	7.1	9.9	14.1	8.1	3.2	1.8	8.0	8.8	12.2	5.9	10.5	6.0	8.2	8.9	5.7	9.2	nd
Bundaberg	13.8	5.2	10.2	9.2	15.4	5.6	5.1	11.1	15.1	8.4	5.4	4.1	9.0	13.1	8.4	5.6	9.7	2.4	8.2	11.0	7.0	10.4	11.2
Cairns	8.9	10.3	14.1	13.4	18.8	12.1	10.7	11.4	14.0	8.7	6.4	5.9	11.2	14.5	17.1	10.3	15.1	8.3	11.0	16.3	19.3	20.8	9.2
Charters Towers	15.8	6.7	10.6	11.2	18.3	16.7	16.7	18.2	24.8	16.0	13.3	12.7	15.1	13.9	14.9	9.2	16.9	8.4	10.6	7.9	5.7	13.1	20.8
Childers	11.1	5.4	11.5	10.7	16.4	16.8	12.7	17.2	22.9	13.5	7.4	6.9	12.7	12.5	13.1	8.2	14.0	7.5	9.4	8.4	9.0	nd	13.5
Dalby	3.2	-2.3	5.9	5.0	12.8	11.3	9.2	10.5	11.2	5.5	1.3	-0.4	6.1	10.7	13.5	10.0	16.4	8.3	12.1	11.2	10.2	15.6	22.7
Emerald	11.7	7.8	10.7	9.3	17.7	17.9	15.4	17.9	18.4	12.3	8.8	9.3	13.1	20.6	14.6	10.3	21.9	8.1	8.6	8.9	5.3	11.1	17.5
Gladstone	6.3	8.8	13.7	6.7	11.4	5.0	5.6	8.4	9.9	3.3	1.1	0.8	6.7	10.3	11.4	9.2	11.4	6.0	8.3	9.7	11.1	13.6	15.6
Goondiwindi	2.0	0.5	6.7	6.4	13.5	10.3	12.4	12.1	13.7	5.1	4.4	3.4	7.5	10.0	10.8	8.6	10.5	6.6	8.9	8.9	10.4	14.7	13.6
Gympie	5.9	6.2	9.1	8.8	13.7	9.9	11.5	10.5	9.6	8.5	8.0	8.3	9.2	10.1	10.2	8.8	11.2	6.6	8.5	12.3	10.8	9.8	11.6
Hervey Bay	8.9	4.1	11.1	9.7	15.1	10.9	9.4	13.7	15.2	9.4	4.0	0.3	9.3	14.2	11.0	8.1	14.4	9.2	10.6	9.7	17.1	11.3	9.8
Ingham	20.2	8.7	11.7	11.2	19.6	18.8	18.2	20.3	22.9	16.9	12.1	10.4	15.9	18.5	16.7	9.7	17.5	7.6	9.9	9.2	11.5	nd	11.3
Innisfail	13.9	8.1	15.2	14.4	21.2	16.3	15.9	18.4	22.8	17.5	12.3	11.0	15.6	16.3	13.5	10.0	16.5	12.1	13.1	14.8	12.2	19.3	nd
Kingaroy	17.1	11.3	15.4	14.1	21.9	20.0	17.7	21.3	25.5	22.9	16.2	10.3	17.8	19.1	14.0	8.2	11.3	6.0	10.0	10.2	9.6	12.2	12.9
Lockyer Valley	9.9	4.6	11.2	10.2	15.6	11.7	10.9	14.7	16.3	9.6	6.5	6.2	10.6	12.7	13.6	9.0	15.0	9.4	nd	nd	nd	nd	nd
Longreach	21.5	10.3	14.6	13.7	21.9	21.1	19.9	25.6	30.9	23.3	17.9	16.4	19.8	22.1	22.2	11.3	18.0	10.4	8.0	1.3	8.4	14.7	12.2
Mackay	14.6	9.5	15.4	14.4	21.5	19.3	17.1	19.9	22.7	15.7	12.1	12.1	16.2	17.0	17.1	11.7	14.7	9.7	11.1	13.9	11.7	14.9	14.7
Mareeba	16.7	12.8	16.9	15.4	22.5	19.9	17.0	20.6	23.5	19.1	13.0	9.9	17.3	19.1	18.9	11.1	15.7	9.6	9.0	11.1	13.8	19.8	14.9
Maryborough	7.7	5.2	9.7	8.7	14.5	8.9	9.4	11.8	12.4	6.7	2.7	0.5	8.2	10.0	13.0	6.9	10.9	5.2	7.7	7.8	7.9	10.4	19.8
Miles	-5.8	-3.9	2.6	2.4	8.6	4.4	6.8	2.9	8.4	1.0	-2.4	-5.9	1.6	4.6	7.5	5.2	8.3	-1.2	5.9	-7.2	nd	nd	10.4
Moranbah	20.9	5.7	10.2	8.9	18.2	18.6	15.9	20.6	26.3	19.2	13.8	11.4	15.8	16.3	14.2	7.1	12.4	5.2	7.3	10.1	2.0	17.5	nd
Mount Isa	9.9	4.0	8.2	6.1	14.6	14.3	12.9	16.2	23.1	20.2	16.4	13.9	13.3	17.5	10.9	6.0	12.6	1.6	2.2	1.6	8.6	10.2	17.5
Nambour	9.8	8.6	11.9	11.9	18.6	12.1	15.2	17.8	19.4	12.9	10.3	11.3	13.3	13.7	13.0	9.7	12.4	8.5	nd	nd	nd	nd	nd
Noosa	21.5	14.1	19.8	17.9	25.1	14.3	16.7	22.7	25.9	20.1	18.0	16.3	19.4	19.5	13.3	9.0	11.5	7.3	nd	nd	nd	nd	nd
Rockhampton	9.9	11.6	14.7	14.1	17.3	12.3	14.0	17.8	19.9	16.9	15.1	12.7	14.7	14.2	13.4	10.7	12.6	5.8	9.8	11.7	11.0	13.3	10.2
Roma	5.7	0.2	5.6	5.2	13.5	11.0	8.0	11.2	11.6	7.7	4.5	2.6	7.2	10.0	9.8	2.8	12.4	2.6	7.8	16.1	17.2	12.2	13.3
Somerset	9.1	2.4	9.4	7.9	15.2	13.3	12.0	17.2	20.1	12.4	8.5	7.0	11.2	13.3	12.9	6.7	11.8	5.7	nd	nd	nd	nd	nd
Toowoomba	10.9	5.7	10.5	10.1	15.8	12.2	11.4	11.8	14.9	9.9	7.1	6.3	10.6	14.8	13.3	10.1	15.1	8.4	11.5	12.7	13.5	15.2	15.2
Townsville	9.2	8.8	13.6	12.1	19.3	14.8	14.0	16.6	20.6	14.8	10.5	10.3	13.7	12.9	15.1	9.0	14.5	8.0	10.3	11.5	10.4	12.1	12.1
Tully	17.7	8.2	14.9	13.2	20.9	16.4	11.2	16.9	22.0	13.7	8.9	6.0	14.2	18.4	15.6	9.3	15.0	7.8	10.6	10.8	14.9	nd	nd
Warwick	3.2	3.8	9.9	8.9	14.4	9.6	9.0	12.3	12.9	5.6	3.1	-0.1	7.7	10.9	12.5	9.5	14.6	6.1	10.2	9.9	13.1	12.9	12.9
Whitsunday	5.9	-0.4	6.4	5.4	14.3	13.3	10.0	14.5	17.2	8.0	1.8	0.7	8.1	12.6	11.6	4.5	5.6	2.6	11.5	17.3	17.1	nd	nd
Yeppoon	7.7	5.8	9.6	11.9	21.0	17.7	15.0	16.4	12.0	7.0	6.1	7.0	11.4	12.7	12.9	9.7	16.2	4.8	10.8	12.9	12.7	11.4	11.4

Source: RACQ calculations using OPIS, Informed Sources, and MotorMouth data



### Average RULP Prices for all Capital Cities

	Jan-24	Feb-24	Mar-24	Apr-24	May-24	Jun-24	Jul-24	Aug-24	Sep-24	Oct-24	Nov-24	Dec-24	2024 Ave	2023 Ave	2022 Ave	2021 Ave	2020 Ave	2019 Ave	2018 Ave	2017 Ave	2016 Ave	2015 Ave	2014 Ave
<b>Brisbane</b>	191.9	195.2	211.0	210.2	201.9	201.5	195.2	189.4	180.8	183.5	184.0	189.8	194.5	193.1	184.9	150.8	124.9	142.1	143.9	130.0	118.6	130.1	150.1
<b>Adelaide</b>	184.0	193.5	192.2	198.1	186.6	182.9	181.2	180.3	171.2	173.7	171.2	182.2	183.1	186.2	178.5	142.5	119.6	142.7	140.3	126.1	114.0	126.9	144.6
<b>Canberra</b>	185.3	205.8	205.5	207.7	204.7	195.7	195.4	190.8	181.3	176.4	176.6	193.6	193.2	191.2	189.0	148.1	124.7	144.2	152.4	133.7	120.3	130.3	153.8
<b>Darwin</b>	183.9	190.9	191.6	194.1	194.3	184.5	184.1	179.4	171.3	170.0	168.4	173.7	182.2	187.3	188.9	145.6	121.7	139.3	152.4	134.6	119.4	132.2	169.1
<b>Hobart</b>	184.4	196.5	198.8	202.7	202.6	193.7	192.1	184.4	175.7	175.1	176.8	182.7	188.8	191.4	191.3	150.9	130.5	150.5	154.2	139.2	122.5	136	157.5
<b>Melbourne</b>	187.1	199.4	200.5	203.2	197.1	197.9	187.9	185.0	183.3	175.0	182.4	183.9	190.2	190.8	184.6	149.1	124.8	141.7	142.7	128.3	115.8	125.9	144.5
<b>Perth</b>	178.5	189.0	187.7	192.5	189.5	182.1	183.8	182.0	172.0	172.3	171.1	172.9	181.1	183.8	180.1	145.5	118.6	139.7	142.9	128.5	116.5	128.4	147.8
<b>Sydney</b>	184.5	198.3	203.6	209.6	193.0	200.5	194.2	186.0	173.9	176.6	181.0	191.1	191.0	191.3	183.9	150.7	124.1	141.0	141.2	126.2	115.7	128.7	145.4
<b>Average</b>	185.0	196.1	198.9	202.3	196.2	192.4	189.2	184.7	176.2	175.3	176.4	183.7	188.0	189.4	185.1	147.9	123.6	142.7	146.3	170.9	168.0	165.3	164.4

Source: RACQ calculations using OPIS data (2024 to 2018), Informed Sources data (2017 and 2016), MotorMouth data (2016 to 2013)

### Average Diesel Prices for all Capital Cities

	Jan-24	Feb-24	Mar-24	Apr-24	May-24	Jun-24	Jul-24	Aug-24	Sep-24	Oct-24	Nov-24	Dec-24	2024 Ave	2023 Ave	2022 Ave	2021 Ave	2020 Ave	2019 Ave	2018 Ave	2017 Ave	2016 Ave	2015 Ave	2014 Ave
<b>Brisbane</b>	195.2	202.8	203.6	202.8	199.8	195.6	197.5	193.0	184.8	181.2	182.4	184.9	193.6	203.6	209.2	143.8	125.5	146.5	150.2	129.6	119.1	129.1	155.4
<b>Adelaide</b>	185.8	198.0	196.7	197.4	193.5	186.7	189.6	185.0	174.4	173.1	177.0	180.6	186.5	194.4	203.3	203.3	122.7	147.0	146.9	125.9	113.7	125.4	152.4
<b>Canberra</b>	202.2	208.9	208.4	209.8	207.6	203.6	205.2	199.6	190.1	185.9	187.9	192.5	200.1	209.6	211.7	211.7	129.8	152.7	153.1	131.8	118.9	128.3	157.0
<b>Darwin</b>	191.7	199.3	199.8	199.9	197.3	189.2	189.2	186.5	179.1	175.1	173.8	178.2	188.2	210.4	212.0	212.0	124.4	145.4	153.9	131.9	121.4	136.9	171.4
<b>Hobart</b>	199.8	207.0	208.4	208.7	206.3	197.9	196.9	191.2	182.6	181.2	183.1	187.8	195.9	208.0	215.6	215.6	140.9	159.2	157.1	137.5	122.9	137.1	164.0
<b>Melbourne</b>	191.5	201.0	202.8	202.1	199.6	194.0	195.7	191.4	184.4	180.6	181.3	184.0	192.3	201.8	207.0	207.0	126.3	146.7	149.7	128.8	115.3	123.9	151.2
<b>Perth</b>	190.4	198.2	198.5	198.1	193.8	187.6	188.8	185.0	176.3	173.5	175.3	179.5	187.0	196.3	203.2	203.2	127.0	147.1	152.4	131	120.7	133.3	157.8
<b>Sydney</b>	193.8	202.0	202.6	202.5	198.2	193.2	195.5	191.2	181.7	177.7	180.2	183.2	186.5	202.4	207.0	207.0	125.7	147.6	148.6	127.5	114.8	126.2	153.0
<b>Average</b>	193.8	202.2	202.6	202.7	199.5	193.5	194.8	190.4	181.7	178.5	180.1	183.8	191.3	203.3	208.6	208.6	127.8	149.0	151.5	130.5	118.4	130.0	157.8

Source: RACQ calculations using OPIS data (2024 to 2018), Informed Sources data (2017 and 2016), and MotorMouth data (2016 to 2012)

### Average RULP Indicative Retail Margins for all Capital Cities

	Jan-24	Feb-24	Mar-24	Apr-24	May-24	Jun-24	Jul-24	Aug-24	Sep-24	Oct-24	Nov-24	Dec-24	2024 Ave	2023 Ave	2022 Ave	2021 Ave	2020 Ave	2019 Ave	2018 Ave	2017 Ave	2016 Ave
<b>Brisbane</b>	20.7	11.8	27.6	20.9	22.0	28.9	19.5	20.0	20.3	21.2	20.6	23.4	21.4	17.2	14.0	16.3	17.5	10.7	11.7	12.2	11.0
<b>Adelaide</b>	12.6	10.0	8.6	8.6	6.7	10.0	5.4	11.0	10.9	11.4	7.8	16.1	9.9	9.9	7.2	7.8	12.3	11.6	8.3	8.6	7.1
<b>Canberra</b>	15.2	23.6	23.1	19.5	25.8	23.9	20.6	22.6	21.8	15.3	14.5	28.4	21.2	16.1	18.4	14.0	17.9	13.8	20.7	16.2	13.5
<b>Darwin</b>	8.7	4.5	5.1	1.3	11.1	8.4	4.8	5.9	6.5	3.2	0.4	3.0	5.2	7.4	15.7	6.3	10.1	3.9	16.2	12.8	12.2
<b>Hobart</b>	6.9	6.7	9.1	7.4	17.2	14.6	11.2	10.4	10.5	7.7	8.5	11.7	10.1	9.2	13.7	10.5	16.9	13.5	17.3	16.9	15.2
<b>Melbourne</b>	16.7	16.4	17.5	14.2	17.5	25.5	12.5	16.0	23.2	13.0	19.3	18.0	17.5	15.7	14.3	15.3	18.2	11.2	11.2	11.2	8.9
<b>Perth</b>	8.0	7.0	5.5	4.2	10.9	10.5	8.9	13.0	11.7	10.0	7.7	6.8	8.7	8.9	10.4	11.1	12.2	9.2	11.4	11.3	9.6
<b>Sydney</b>	14.4	16.0	21.2	21.5	14.1	28.7	19.5	17.7	14.4	15.5	18.9	25.8	19.0	16.3	13.0	16.5	17.4	10.7	9.4	8.7	8.8
<b>Average</b>	12.9	12.0	14.7	12.2	15.7	18.8	12.8	14.6	14.9	12.2	12.2	16.7	14.1	12.6	13.4	12.2	15.3	10.6	13.3	12.2	10.8

Source: RACQ calculations using OPIS, Informed Sources, and MotorMouth data

**Average Diesel Indicative Retail Margins for all Capital Cities**

	Jan-24	Feb-24	Mar-24	Apr-24	May-24	Jun-24	Jul-24	Aug-24	Sep-24	Oct-24	Nov-24	Dec-24	2024 Ave	2023 Ave	2022 Ave	2021 Ave	2020 Ave	2019 Ave	2018 Ave	2017 Ave	2016 Ave
<b>Brisbane</b>	16.2	12.4	17.0	15.0	20.5	18.1	18.7	21.2	23.7	18.0	15.3	15.3	17.6	18.8	16.8	12.6	15.8	10.1	14.1	14.1	15.2
<b>Adelaide</b>	7.2	8.0	10.6	10.1	14.7	9.6	11.1	13.6	13.8	10.5	10.5	11.6	11.0	10.2	11.4	10.2	12.8	10.5	10.4	9.9	9.8
<b>Canberra</b>	23.7	18.7	22.2	22.4	28.7	26.6	26.9	28.4	29.5	23.2	21.4	23.6	24.6	25.1	19.4	16.2	20.2	16.6	17.0	16.3	15.0
<b>Darwin</b>	9.6	6.4	10.7	9.2	15.1	8.7	7.3	10.8	13.8	7.5	2.2	4.0	8.8	23.1	19.0	8.5	10.9	5.3	14.0	12.6	17.6
<b>Hobart</b>	15.6	11.0	16.6	15.9	22.0	14.7	13.6	15.2	17.2	13.3	11.5	13.6	15.0	17.4	16.8	13.7	25.1	17.2	16.0	17.2	19.1
<b>Melbourne</b>	12.3	10.5	16.2	14.4	20.2	16.5	17.0	19.7	23.4	17.6	14.4	14.5	16.4	17.1	15.0	12.0	16.7	10.6	13.8	13.4	11.4
<b>Perth</b>	13.2	10.3	14.4	12.4	16.7	12.3	11.7	14.1	15.8	11.0	8.8	10.5	12.6	13.4	13.0	10.6	17.6	10.9	16.5	15.9	16.9
<b>Sydney</b>	15.3	11.9	16.4	15.1	19.4	16.2	17.2	20.0	21.1	15.0	13.6	14.3	16.3	17.9	14.7	12.5	16.1	11.4	12.5	12.0	10.8
<b>Average</b>	14.1	11.2	15.5	14.3	19.7	15.3	15.4	17.9	19.8	14.5	12.2	13.4	15.3	17.9	15.8	12.0	16.9	11.6	14.3	13.9	14.5

Source: RACQ calculations using OPIS, Informed Sources, and MotorMouth data

## Appendix 2: Cheap and Expensive Suburbs and Sites in SEQ

The section presents the top ten cheapest and dearest suburbs and retail sites in SEQ, and the top five for the individual LGAs, for Regular ULP for the 2024 in SEQ.

While these are the cheapest and dearest sites on average for the whole year, on any given day other sites may have been more or less expensive. This analysis includes all sites in the mainland metropolitan areas of Brisbane, Ipswich, Logan, Redland Bay, and Moreton Bay, as well as Sunshine Coast and Gold Coast. Sites outside these areas were excluded from this analysis. Sites on islands were excluded, e.g., the sites on Minjeeribah/Stradbroke Island. Sites in rural locations were also excluded, e.g., the sites in Harlin, Aratula, and similar locations.

Only sites that traded and reported prices for most of 2024 were included in this analysis. For example, the new BP site in Helensvale, is on average one of the cheapest sites on the Gold Coast, but only opened in December 2024 and was therefore excluded from this analysis.

These analyses are for 100% mineral Regular 91RON ULP only. E10, PULP95, PULP98 and Diesel prices are not included in these analyses.

### Lowest and highest priced suburbs

The tables below show the top five or ten cheapest and five or ten most expensive suburbs in 2024 Regular ULP.

#### Metropolitan SEQ (Metropolitan areas in Brisbane LGA, Ipswich LGA, Logan City LGA, Moreton Bay LGA, Redland Bay LGA, Sunshine Coast and Gold Coast)

Top 10 cheapest suburbs - RULP	
Site	Average RULP Price (cpl)
Molendinar	173.6
Kuraby	176.0
Beaudesert	176.9
Palmview	177.0
Helidon Spa	178.1
Grantham	178.2
Tamrookum	178.3
Kooralbyn	178.4
Deagon	178.5
Drayton	179.1

Top 10 most expensive suburbs - RULP	
Site	Average RULP Price (cpl)
North Ipswich	209.5
Burpengary	209.2
Haigslea	208.5
Woody Point	207.8
Burpengary East	207.5
Logan Reserve	206.5
Bellmere	206.3
Mount Warren Park	206.1
Milton	205.7
Wellington Point	205.5

#### Brisbane LGA

Top five cheapest suburbs - RULP	
Site	Average RULP Price (cpl)
Kuraby	176.0
Deagon	178.5

Top five most expensive suburbs - RULP	
Site	Average RULP Price (cpl)
Milton	205.7
Mount Ommaney	204.7



Zillmere	183.7
Bracken Ridge	184.0
Moorooka	184.1

Jindalee	204.2
Salisbury	203.3
Toowong	203.1

### Ipswich LGA

Top five cheapest suburbs - RULP	
Site	Average RULP Price (cpl)
Walloon	180.4
Eastern Heights	183.7
Amberley	187.2
Willowbank	187.5
Churchill	187.8

Top five most expensive suburbs - RULP	
Site	Average RULP Price (cpl)
North Ipswich	209.5
Haigslea	208.5
Brassall	203.5
Ipswich	202.5
Blacksoil	202.5

### Logan City LGA

Top five cheapest suburbs - RULP	
Site	Average RULP Price (cpl)
Beaudesert	176.9
Tamrookum	178.3
Kooralbyn	178.4
Underwood	181.5
Holmview	182.1

Top five most expensive suburbs - RULP	
Site	Average RULP Price (cpl)
Logan Reserve	206.5
Mount Warren Park	206.1
Waterford West	205.0
Regents Park	203.0
Boronia Heights	202.8

### Moreton Bay LGA

Top five cheapest suburbs - RULP	
Site	Average RULP Price (cpl)
Elimbah	188.0
Lawnton	188.3
Kilcoy	189.4
Deception Bay	190.1
Rothwell	190.1

Top five most expensive suburbs - RULP	
Site	Average RULP Price (cpl)
Burpengary	209.2
Woody Point	207.8
Burpengary East	207.5
Bellmere	206.3
Griffin	204.7

### Redland Bay LGA

Top five cheapest suburbs - RULP	
Site	Average RULP Price (cpl)
Thornlands	185.7
Mount Cotton	195.5
Capalaba	196.7

Top five most expensive suburbs - RULP	
Site	Average RULP Price (cpl)
Wellington Point	205.5
Birkdale	205.0
Alexandra Hills	204.3

Cleveland	197.7
Victoria Point	199.6

Thorneside	203.1
Redland Bay	201.9

## Sunshine Coast

Top five cheapest suburbs - RULP	
Site	Average RULP Price (cpl)
Palmview	177.0
Maleny	180.4
Mooloolah	182.3
Tanawha	182.7
Chevallum	184.0

Top five most expensive suburbs - RULP	
Site	Average RULP Price (cpl)
Coochin Creek	204.9
Noosa Heads	197.7
Kenilworth	197.2
Noosaville	196.9
Tewantin	196.6

## Gold Coast

Top five cheapest suburbs - RULP	
Site	Average RULP Price (cpl)
Molendinar	173.6
Jacobs Well	179.5
Arundel	180.5
Ashmore	181.3
Australia Fair	182.3

Top five most expensive suburbs - RULP	
Site	Average RULP Price (cpl)
Coombabah	203.3
Runaway Bay	203.0
Tugun	201.5
Stapylton	200.8
Alberton	199.9

## Lowest and highest priced retail sites

The tables below show the top five or ten cheapest and five or ten most expensive retail sites in 2024 for Regular ULP.

### Metropolitan SEQ (Metropolitan areas in Brisbane LGA, Ipswich LGA, Logan City LGA, Moreton Bay LGA, Redland Bay LGA, Sunshine Coast and Gold Coast)

Top 10 cheapest sites - RULP	
Site	Average RULP Price (cpl)
Metro Petroleum Sunnybank	170.0
Hope Energy Molendinar	171.8
Liberty Beaudesert	172.1
Atlas Fuel Holmview	173.2
Liberty Oxley	173.7
Metro Petroleum Kuraby	173.8
Jio Energy Underwood	174.4
United Petroleum Beaudesert	174.8
Metro Sandgate	174.9
Pearl Energy Deagon	175.1

Top 10 most expensive sites - RULP	
Site	Average RULP Price (cpl)
Ampol Ipswich	216.4
BP Tugun	212.2
BP Milton	211.8
Ampol Foodary Burpengary	209.4
EG Ampol Burpengary	209.1
Ampol Blacksoil	209.1
7-Eleven Burpengary	209.0
7-Eleven Marsden	208.7
BP Haigslea	208.5
BP Boulevarde	207.8

## Brisbane LGA

Top five cheapest sites - RULP	
Site	Average RULP Price (cpl)
Metro Petroleum Sunnybank	170.0
Liberty Oxley	173.7
Metro Petroleum Kuraby	173.8
Metro Petroleum Sandgate	174.9
Pearl Energy Deagon	175.1

Top five most expensive sites - RULP	
Site	Average RULP Price (cpl)
BP Milton	211.8
BP Archerfield	207.2
Coles Express Rocklea	205.2
EG Ampol Mount	204.7
7-Eleven Jindalee	204.3

## Ipswich LGA

Top five cheapest sites - RULP	
Site	Average RULP Price (cpl)
Pacific Petroleum Churchill	180.0
Metro West Ipswich	180.4
Mobil Walloon	180.4
Metco Silkstone	181.1
Raceview Fuels	183.7

Top five most expensive sites - RULP	
Site	Average RULP Price (cpl)
Ampol Ipswich	216.4
Ampol Blacksoil	209.1
BP Haigslea	208.5
Ampol Brassall	203.6
7-Eleven Brassall	203.4

## Logan City LGA

Top five cheapest sites - RULP	
Site	Average RULP Price (cpl)
Liberty Beaudesert	172.1
Atlas Fuel Holmview	173.2
Jio Energy Underwood	174.4
United Petroleum Beaudesert	174.8
Jio Energy Kingston	177.1

Top five most expensive sites - RULP	
Site	Average RULP Price (cpl)
7-Eleven Marsden	208.7
Shell Reddy Express Marsden Park	207.3
7-Eleven Logan Reserve	206.5
7-Eleven Mt Warren Park	206.5
Ampol Foodary Mt Warren Park	206.1

## Moreton Bay LGA

Top five cheapest sites - RULP	
Site	Average RULP Price (cpl)
Liberty Oil Lawnton	180.1
Metro Clontarf	180.3
Liberty Deception Bay	182.0

Top five most expensive sites - RULP	
Site	Average RULP Price (cpl)
Ampol Foodary Burpengary	209.4
EG Ampol Burpengary	209.1
7-Eleven Burpengary	209.0

Pearl Energy Rothwell	182.2
Liberty Margate	184.5

BP Boulevarde	207.8
7-Eleven Burpengary East	207.5

## Redland Bay LGA

Top five cheapest sites - RULP	
Site	Average RULP Price (cpl)
Metro Petroleum Capalaba	184.3
Metro Thornlands	185.7
U-Go Cleveland	188.5
7-Eleven Victoria Point	193.3
BP Mt Cotton	195.5

Top five most expensive sites - RULP	
Site	Average RULP Price (cpl)
BP Wellington Point	205.5
7-Eleven Birkdale	205.3
Coles Express Birkdale	204.8
EG Ampol Birkdale	204.8
EG Ampol Alexandra Hills	204.7

## Sunshine Coast

Top five cheapest sites - RULP	
Site	Average RULP Price (cpl)
Liberty Tanawha	176.8
Aussie World Garage Palmview	177.0
Sommer Petroleum Maleny	179.4
South East Qld Fuels Woombye	180.2
Liberty Maleny	180.7

Top five most expensive sites - RULP	
Site	Average RULP Price (cpl)
Coles Express Glasshouse Mountains Outbound	204.9
Coles Express Glasshouse Mountain Inbound	204.9
Ampol Tewantin	197.7
Shell Reddy Express Tewantin	197.7
Shell Reddy Express Noosa	197.7

## Gold Coast

Top five cheapest sites - RULP	
Site	Average RULP Price (cpl)
Hope Energy Molendinar	171.8
Hope Energy Ashmore	175.3
Pearl Energy Southport	175.5
Metro Southport	175.6
BP Johnston Street	176.5

Top five most expensive sites - RULP	
Site	Average RULP Price (cpl)
BP Tugun	212.2
7-Eleven Runaway Bay	203.6
Coles Express Runaway	203.4
Ampol Coombabah	203.3
EG Ampol Runaway Bay	202.1